



Domestic Violence Services

**OF BENTON &
FRANKLIN COUNTIES**

2008 Annual Report

24-hour crisis line 509.582.9841 ▪ toll-free 800.648.1277
Administrative offices 509.735.1295 ▪ fax 509.736.0649
3311 W. Clearwater, Suite C140 ▪ Kennewick, WA 99336
info@dvsbf.org ▪ www.dvsbf.org

Our Vision:

DVS is a trusted leader and partner in creating a community free from all forms of violence and oppression.

Our Mission:

Domestic Violence Services of Benton & Franklin Counties, a non-profit agency, is to advocate for and empower domestic violence victims by providing free, safe and confidential shelter and support services.

Board of Directors

- Chair** ☼ Sandi Strawn
Co-Owner, Dependable Janitor Service
- Treasurer** ☼ Alysia Johnson
- Secretary** ☼ Lori Cook
Co-Owner, Randolph Construction
- Officers** ☼ Representative Maureen Walsh
16th District State Representative
- ☼ Josie Delvin
Benton County Superior Court Clerk
- ☼ Joyce Olson
Mayor, City of Pasco
- ☼ Maggie Covarrubias
Human Resources Mgr, Infinia Corp.
- ☼ Shellie Barger
Senior Auditor, Fluor Federal Services
- ☼ Tom Mitchell
- ☼ Peggy Lemak

Who we are...

- Kelly Abken ☼ Executive Director
- Erinn Gailey ☼ Program Director
- Samantha Sharer ☼ Shelter Manager
- Brooke Zielinski ☼ Office Coordinator
- Arcelia Crespo ☼ Bi-lingual Shelter Advocate
- Patrisha Mercado ☼ Bi-lingual Shelter Advocate
- Megan Breen ☼ Children's Advocate
- Shannon Snapp ☼ Shelter Advocate
- Maria Martinez ☼ Bi-lingual Legal Advocate
- Kate Carter ☼ Legal Advocate
- Julie Burbach ☼ CSO Advocate
- Kathryn Foster ☼ Community & Outreach Services Advocate
- Mellissa Oseguera ☼ Bi-lingual Legal Advocate
- Jeanine Tuttle ☼ Relief Advocate
- Joan Marcotte ☼ Relief Advocate

In 2008 Fiscal Year DVS provided:

- & 352 domestic violence victims and their children stayed in the shelter.
 - 149 women, 182 children, 8 men
- & 5,878 bednights provided.
- & Daily average of 15 women and children in emergency shelter.
- & Answered 13,403 calls on 24-hour crisis line.
- & Provided legal advocacy to 1,874 clients; Assisted with 451 protection orders.
- & Over 4,500 advocacy and group counseling hours provided.
- & Over \$36,790 in rental assistance provided.
- & Over 2,800 hours of education & training provided to volunteers and community.

Since we started in November 2003, DVS has provided:

- & 1,912 domestic violence victims and their children stayed in the shelter.
 - 895 women, 991 children, 26 men
- & 29,501 bednights provided.
- & Answered 65,603 calls on 24-hour crisis line.
- & Provided legal advocacy to 9,212 clients; Assisted with 1,679 protection orders.
- & Over 21,100 advocacy and group counseling hours provided.
- & Over \$102,000 in rental assistance provided.
- & Over 7,400 hours of education & training provided to volunteers and community.

Total Shelter Clients

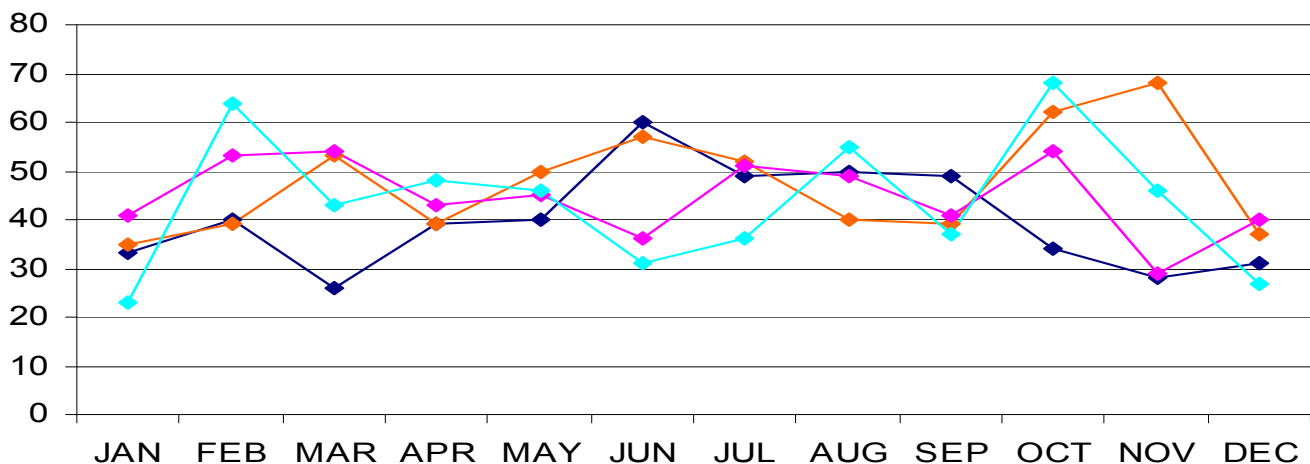

DVS Held the 5th Annual Domestic Violence Vigil October 30th at John Dam Plaza, Richland

Each year, in October, DVS commemorates Domestic Violence Awareness Month with a community vigil. In a striking display, rows of glowing luminarias represent the number of clients sheltered the previous year. In addition, life-size silhouettes memorialize those killed by domestic violence in our community.



In 2008 there were no victims murdered as a result of domestic violence!

**There has been at least one related domestic violence homicide
in Benton-Franklin Counties every year since 1997.**

The following 28 victims were murdered as a result of domestic violence between 1998-2006

Lucia Barela, killed 06/28/98	Donald Hayden, killed 08/05/03
Christa Carcia, killed 07/26/98	Debra Carr, killed 07/09/04
Amy Reeves, killed 04/28/99	Glen Carr, killed 07/09/04
Neftali Castillo, killed 03/13/00	Sandra Godinez-Sanchez, killed 08/23/04
Tara Jensen, killed 09/16/00	Darlene Hyatt, killed 03/10/05
Linda Grover, killed 01/07/01	Julie Prather, killed 06/01/05
Janine Crandal, killed 02/13/01	Alysha Prather, killed 06/01/05
Mayra Avila-Lopez, killed 07/28/01	Alex Prather, killed 06/01/05
Salvador Farias, killed 09/07/01	Barb Davis, killed 01/19/06
San Juanita Montelongo, killed 03/03/02	Yana Samolyuk, killed 07/09/06
Shona Malcom-Kelly, killed 08/09/02	Patricia Leighton, killed 07/26/06
David Brown, killed 03/07/03	Julie Britt, killed 08/22/06
Marisela Sital-Ross, killed 08/06/03	Cleveland Everhart, killed 10/08/06
Nathan Sital, killed 08/06/03	

**Join us next year for the 6th Annual Domestic Violence Vigil
Thursday, Oct. 29th at John Dam Plaza, Richland**

Survivor Stories

Brenda

"It's difficult for someone on the outside to understand the isolation and hopelessness a battered woman feels. Sometimes looking back, it's difficult for me to understand it myself, because I'm in such a different state of mind today. The most important thing for a woman living in an abusive relationship needs to know is – she needs to tell someone what's going on, there is help available, she's not alone."

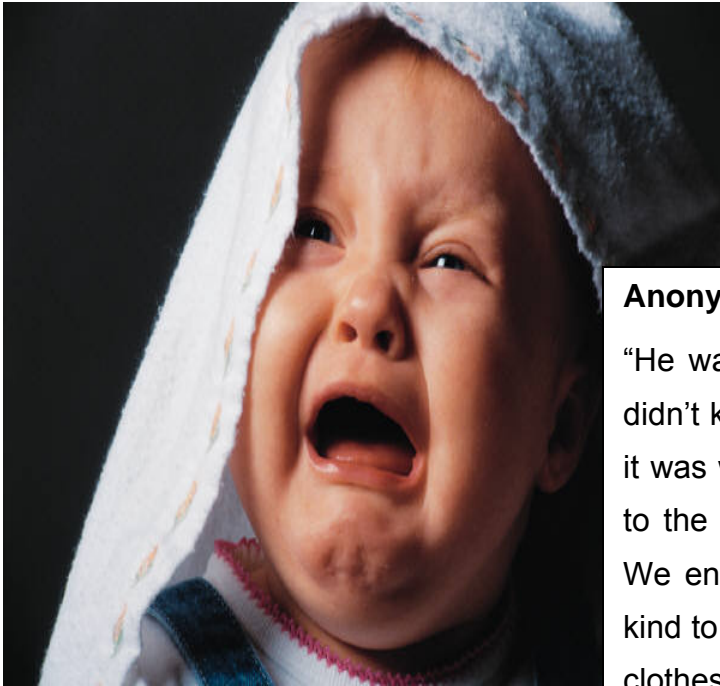

Anonymous

"He was just hitting me and hitting me. He wouldn't stop. I didn't know what to do. I took the baby and ran out the door – it was winter and I was barefoot and without a coat. I just ran to the nearest gas station and asked them to call the police. We ended up at the shelter. It was tough, but they were so kind to us there. They gave us everything we needed – shoes, clothes, food, went to court with me. It was the first time that I had felt safe in a long time."

Anonymous

"When I told a friend, she asked me 'why don't you just leave?' I could hear the other messages in her voice – *you have a good job, you should know better, I would never put up with that...* God, that hurt me so bad. Which is laughable compared to what he was doing to me – but I wanted a friend to help me figure out what to do, not to judge me. I didn't want to leave. He loved me. I loved him. I just didn't, and still don't, understand why he hurt me."

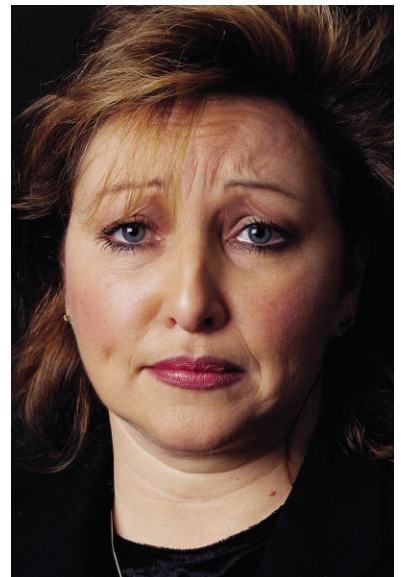

Funding & Programs

Funding Source

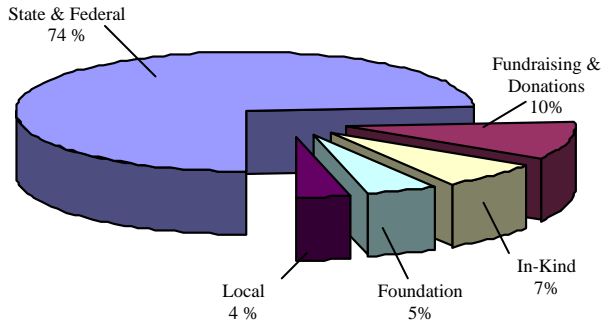

Program Expenses

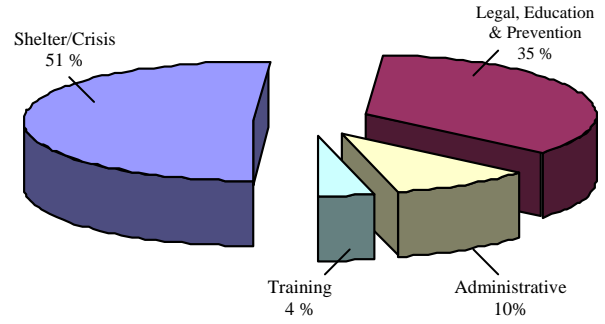

New Grants & New Funding

- **Benton-Franklin Community Health Networks** provided funding for domestic violence victims to obtain private mental health counseling. The program paid for a licensed counselor to go out to the shelter to provide services to clients who otherwise would be unable to pay for such services.
- **Franklin County Affordable Housing** provides intensive case management and six months rental assistance for domestic violence victims as they transition from the emergency shelter into permanent safe housing.
- DVS and the local CPS office were selected as a team by the **Washington State Coalition Against Domestic Violence** to participate in their “*Working Together to Keep Kids Safe*” training and intensive technical assistance program.
- **Verizon HopeLine** provided 20 new cell phones with 3,000 minutes each for victims *and* funding for translation of written materials into Spanish.
- **Three Rivers Foundation** awarded DVS \$13,000 to provide child advocacy and support services to children residing in the shelter.
- **Goodwill Industries** provided \$2,000 to help assist families during the holidays, including purchasing food and supplies for meals.
- With funding from **Columbia Center Rotary** and volunteers from **ShareFest** the entire interior of the shelter was repainted. By leveraging these funds, DVS was able to get the exterior of the shelter painted as well! New shutters, landscaping, and railings improved the appearance of the shelter to such an extent that we are now the nicest home on the block!

3rd Annual Fight Against Domestic Violence Golf Tournament

- MAJOR SPONSOR:** Randolph Construction
- TOP SPONSORS:** Meier Enterprises
All Star Motors
Sonic Systems International
Toyota of Tri-Cities
- GOLD SPONSORS:** Fluor Hanford
CH2M Hill
Wondrack
URS Group
Vista Engineering
American Rock Products
- SILVER SPONSORS:** Arboretum Mortgage
Tetra Tech



A special thank you to **Lori Cook** for her extraordinary work and **Canyon Lakes** for their assistance.

☆☆☆☆☆

The tournament raised over \$32,000!

HOLE SPONSORS:

- | | |
|--------------------------|-----------------------------------|
| Allen Brecke Law Offices | Infinia |
| Apollo Inc. | Intermech |
| Baker & Giles | James N. French Insurance |
| Carpenters L. 1849 | Laborers Inter. Union #348 |
| Cascade Fire | Lampson International |
| Cental Pre-Mix | Magnum Electric |
| Coast Crane Company | MediaCast, LLC |
| Copiers Northwest | Miller, Merten, Spanner & Comfort |
| Farmers Insurance | Oxarc Inc |
| Fowler LLC | Rowand Machinery Company |
| HD Supply | Sheet Metal Workers #66 |
| Hentschell & Associates | Smith Barney |
| Home Builders Assoc. | Sterling Savings Bank |
| Illusions | Sundown Sport and Marine |

TEAMS:

- | | |
|-------------------------|-------------------------|
| All Star Motors | Lonnie Cook |
| American Rock Products | Lorin Kelly |
| Arboretum Mortgage | Manufacturing Services |
| Areva Federal Services | Meier Enterprises |
| Brandee Hogg | Mike Kirk |
| Central Pre-Mix | Motoring Services |
| CH2M Hill | Pasco Police Dept |
| Conover Insurance | Randolph Construction |
| Fluor Hanford (2 teams) | Richland Police Dept |
| GapWest Broadcasting | Sonic Systems |
| Hanford Fire Fighters | Total Energy Management |
| Hendler Golf | Total Site Services LLC |
| HD Supply | Toyota of Tri-Cities |
| HPM Corp. | URS Group |
| Kennewick Police Dept | Vista Engineering |
| Lockheed Martin | Windermere |
| | Wondrack |

AUCTION ITEM DONORS

- | | | |
|----------------------------|-----------------------|-----------------------|
| Advisor Benefits Group | Jiffy Car Wash | Seattle Storm |
| CH2M Hill | Laura Deines | Shannon Dental Health |
| Columbia Basin Racquet | Lawn Enforcement | Signs By Sue |
| Columbia Point Golf Course | Lee Wayne Corp | Silverwood Theme Park |
| COSTCO | Marcia Wyatt | Sun-West Sports |
| Crazy Moose Casino | Menzone | Susan Thiss |
| Don Zoda | Nouveau Spa | TC Fever |
| Forrest/Kahryn Alexander | Pasco Golfland | TCT Computers |
| Gap West Radio | Randolph Construction | Tri City Dust Devils |
| Gerry Reynolds | Real Deals | Tri-City Court Club |
| Husk Office Furniture | Rick Brunk | Tri-Country Club |

These major donors and supporters have been critical to our success:

- ☆ Bechtel International ☆ Battelle ☆ ConAgra ☆ Fluor Hanford ☆ Lamb Weston ☆
 ☆ Lockheed Martin ☆ Infinia Corporation ☆ Allen Brecke Law Office ☆ Bechtel Women's Group ☆

A special thanks to the following for making financial and in-kind donations of \$1,000 or more:

★ Beverly Taranto ★ SM Cantrell ★ Donald & Barbara Wood ★ Susan Vann ★
★ Edward Ochoa ★ Costco ★ Fiesta Foods ★ WalMart Foundation ★ Culligan ★
★ Bethel Church ★ United Methodist Church ★ Knights of Columbus ★ ★ Randolph Construction ★
★ Brashear Electric ★ Fluor Hanford ★ Calvin Dudley ★ John Umbarger ★ Russ Treat ★
★ Richland Rotary ★ Columbia Center Rotary ★ POE Sisterhood Chapter AQ-QA ★ PK Soroptimist ★
★ Plutonium Finishing Plant Employees ★ HPM Corporation Employees ★ Northwest Technical Resources ★

2007 Donors and Supporters:

Alysia Johnson
Andy Miller
Ann Philip
Arlene McNichols
Barbara & Donald Wood
Ben Hovey
Bernard Lewis
Bonni Vowerman
Bonnie Klippstein
Brooke DuBois
Carl Van Katwilk
Cathy Preston
Dana & Larry Taylor
Deanna Smith
Dennis & Pat Austin
Detective John Davis
Diahann Howard
Eleanor & Charles Hedel
Eric Eisinger

Faye Foster
Hillary Hilblen
Jackie Shae
Janet Leonard Bond
John & Diana LaFemina
Jerome & Josie Delvin
Jo Brodzinski
John & Susan Gailey
John Umbarger
Kathy Balcom
Kathy Conrad
Ken Hohenberg
Kim Kelch
Kirk Williamson
Kris Watkins
Linda Moran
Linda Stephens & Skip Udell
Lisa Beaton
Lori & Lonnie Cook

Lorita Gay
Lorraine & Marcellus Henderson
Maggie Covarrubius
Marlys & Melvin Foster
Matthew & Catherine Moeller
Mason Picket
Mayor Joyce Olson
Maureen Walsh
Michael & Diane Foster
Mickey Hunacek
Moanalani Vonoelhoffen
Molly & Bob Kuespert
Muriel Templeton
Nancy Klotz
Patricia Lyons
Peggy and Dave Lemak
Maureen Walsh
Rick Brunk
Rhonda Gabaldon
Ruth & Lloyd Swain

Sharon Boness
Shellie Barger
Susan & Johnny Neer
Sally & Walt Kirkpatrick
Sharon Paradis
Steve Lowe
Susan Vann
Suzanne Heaston
Teresa Murphy
Tracy & Jay Curry
Toby Bouchey
Toni Corsi
Tom Mitchell
Vicki Gorden
Vicky Carwein
Victoria & Neil Burt
Sandi Strawn
Sandy Owen
Scott Hammond &
Samantha Sharer

BUSINESS / GROUPS:

Apollo, inc.
Broadcast Towers
Columbia Legal Services
Columbia Center Rotary
Curves
DA Davidson
Fiesta Foods
Fluor Hanford
HPM Corp.
Infinia Corporation
Kiwanis Club of Richland
Laureate Phi-BSP

Legal Aid Office
Lockheed Martin
Northwest Technical Resources, Inc
Richland Rotary Foundation
Richland MPO
Safeway Foundation
Soroptimist Intl of Pasco/Kennewick
Tri-City Area Professional Employees
Wal-Mart Store #3380
Washington Group International
Women of the Moose

CHURCHES:

Bethel Church
All Saint's Episcopal Church
Community Universalist Church
Central United Protestant Church
Crossroads Bible Church
Faith Assembly Christian Center
Kenn. First United Methodist Women
Lutheran Church of the Master
Richland Lutheran Church
Shalom United Church of Christ
Wesleyan Service Guild
West Highlands UMW

A Special Thanks to our Christmas Family Sponsors:

Bethel Church ★ Teamsters 839 ★ Kennewick Asthma & Allergy Center ★ Enterprise Middle School
Columbia Community Church ★ Bechtel Women's Group ★ Lura J. Powell ★ Dave Muller & Assoc.
Victoria Secrets ★ ★ Desert Hills Middle School ★ Queensgate Café ★ Kennewick Walmart
Eberline Group ★ Anthony's ★ Crossroads Bible Church ★ Bath & Body Works ★ Lewis and Clark Elementary
WA Collectors ★ Chapter EL-PEO ★ Tri City Surgery Center ★ Tammy Hasting ★ Tri-Cities Optimist Group
Delta Kappa Gamma ★ Fluor Hanford ★ Lori Kimbell ★ Applebees ★ Richland School District
Children's Garden Montessori ★ Bechtel ★ Soroptimists ★ Broadway Flying J Truck Stop
Henager & Black ★ Infinia ★ Randolph Construction ★ Westside Church ★ Desert Lorax

We gratefully acknowledge the financial support of the above individuals, foundations, businesses and corporations. If we have inadvertently not included your name, please contact us. Thank you.